

KEVIN O'NEILL

How To Use Sharepoint Designer 2007 To Connect To An Access Database

The following describes how using Sharepoint Designer 2007, one can connect to an Access database and then display the data from the database in a grid.

1) From Designer – select New -> Page

Choose an ASPX page and click OK:

On the right hand side – in the toolbox – scroll down until you are at the ASP.NET Controls:

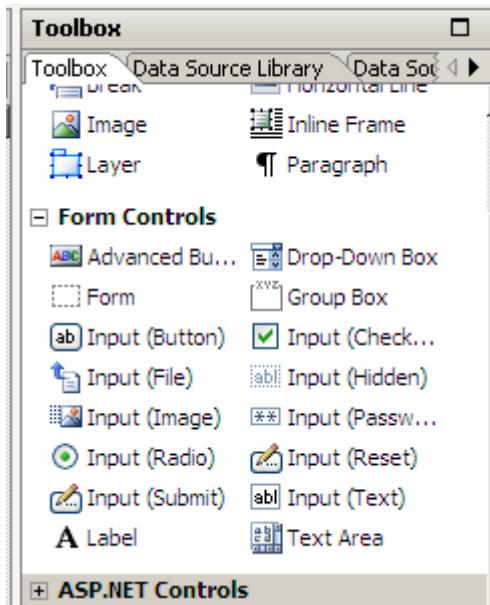

Select a GridView and drag and drop it onto your page:

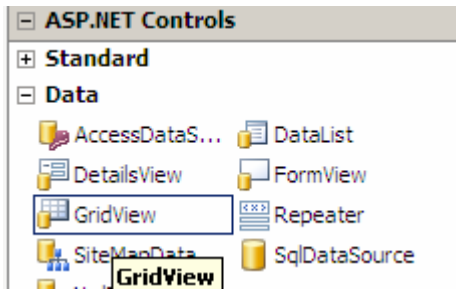

Select a SqlDataSource and drag and drop it onto your page:

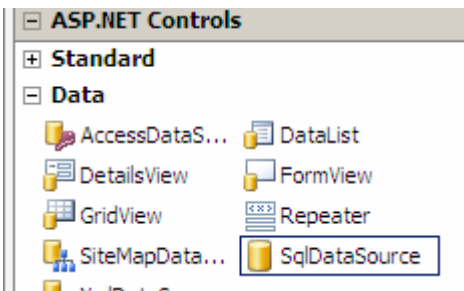

In the SqlDataSource item click the arrow and select Configure Data Source:

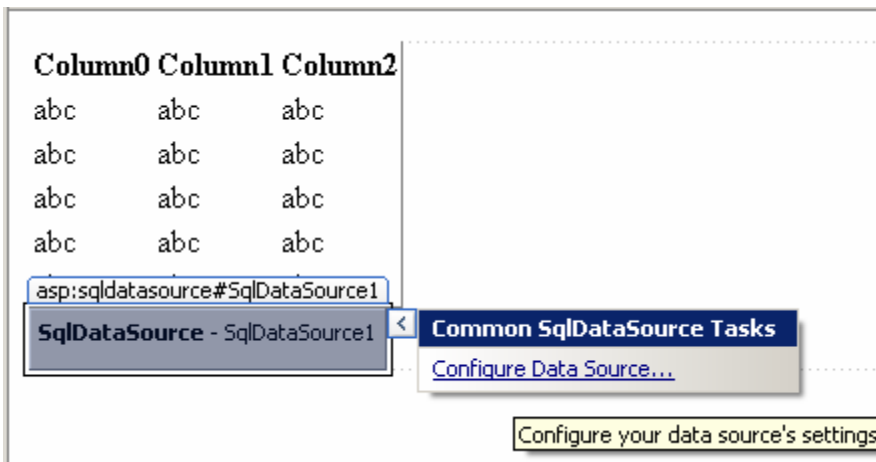

Select New Connection:

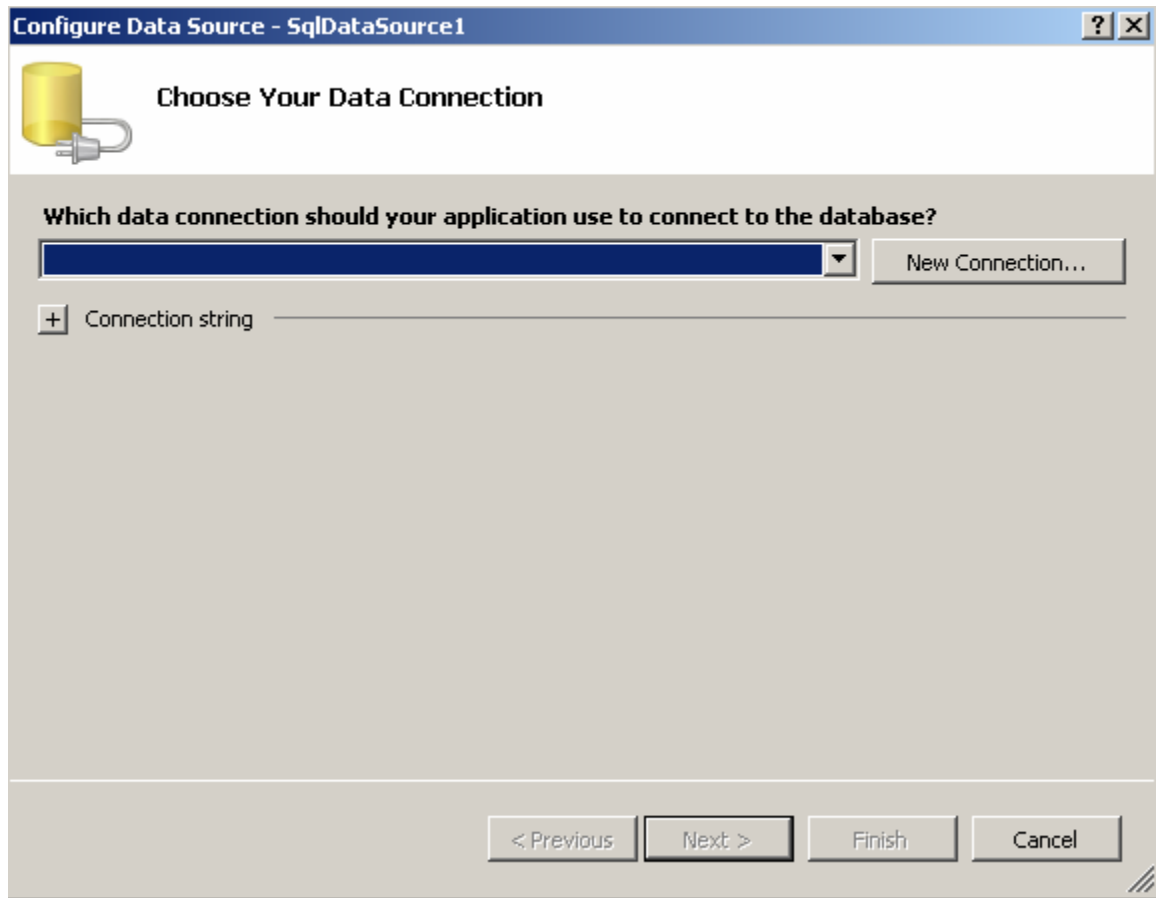

Select <other> and uncheck “Always use this selection” and the select .Net Framework Data Provider for OLE DB and select OK:

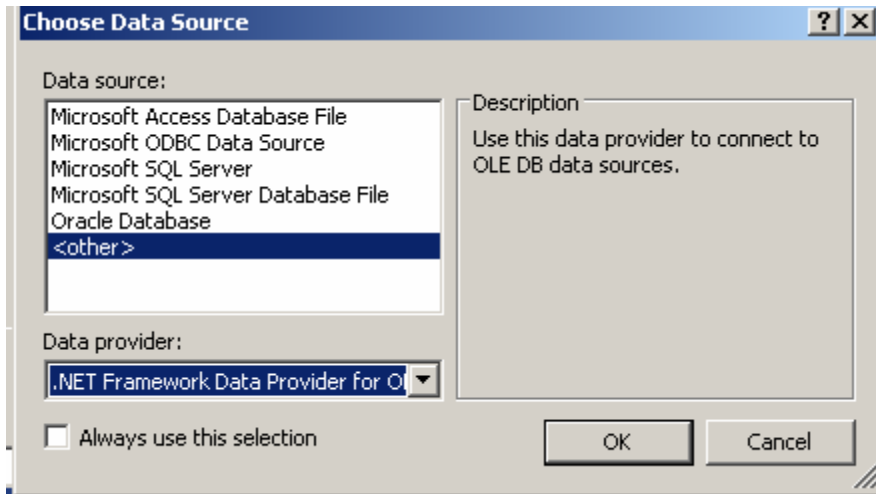
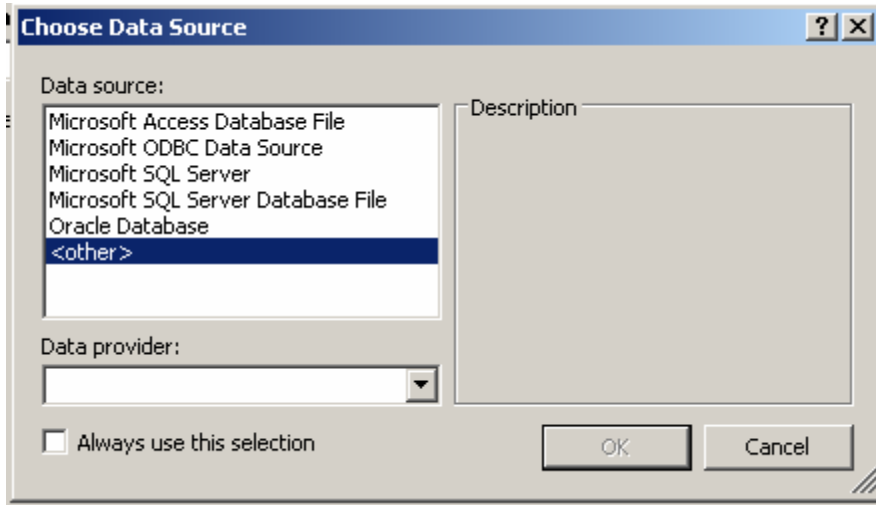

Select Microsoft Office 12.0 Access Database Engine OLEDB and enter in where the Access DB is and check Blank password and click OK

Connection Properties

Data source:
[.NET Framework Data Provider for OLE DB] Change...

OLE DB Provider:
[Microsoft Office 12.0 Access Database Engine OLEDB] Data Links...

Enter a server or file name
Server or file name: [c:\CartesianProductDates.accdb]
Location: []

Log on to the server
 Use Windows NT Integrated Security
 Use a specific user name and password:
User name: []
Password: []
 Blank password Allow saving password

Initial catalog:
[]

Advanced...

Test Connection OK Cancel

Select Next:

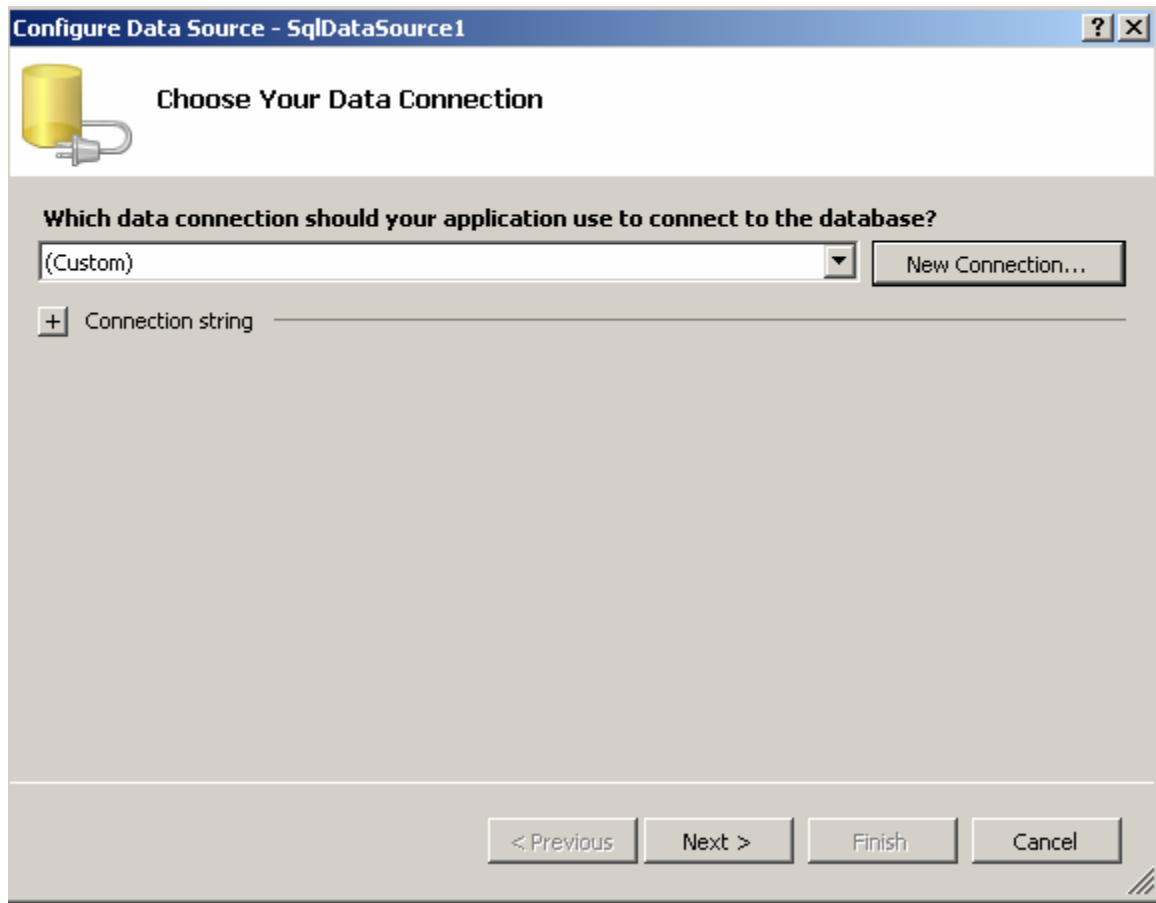

Name the Connection and click Next:

Configure Data Source - SqlDataSource1 ? X

 **Save the Connection String to the Application Configuration File**

Storing connection strings in the application configuration file simplifies maintenance and deployment. To save the connection string in application configuration file, enter a name in the text box and then click Next. If you choose not to do this, the connection string is saved in the page as a property of the data source control.

Do you want to save the connection in the application configuration file?

Yes, save this connection as:

< Previous Next > Finish Cancel

Select the table(s) you want to query and click Next:

Click Finish:

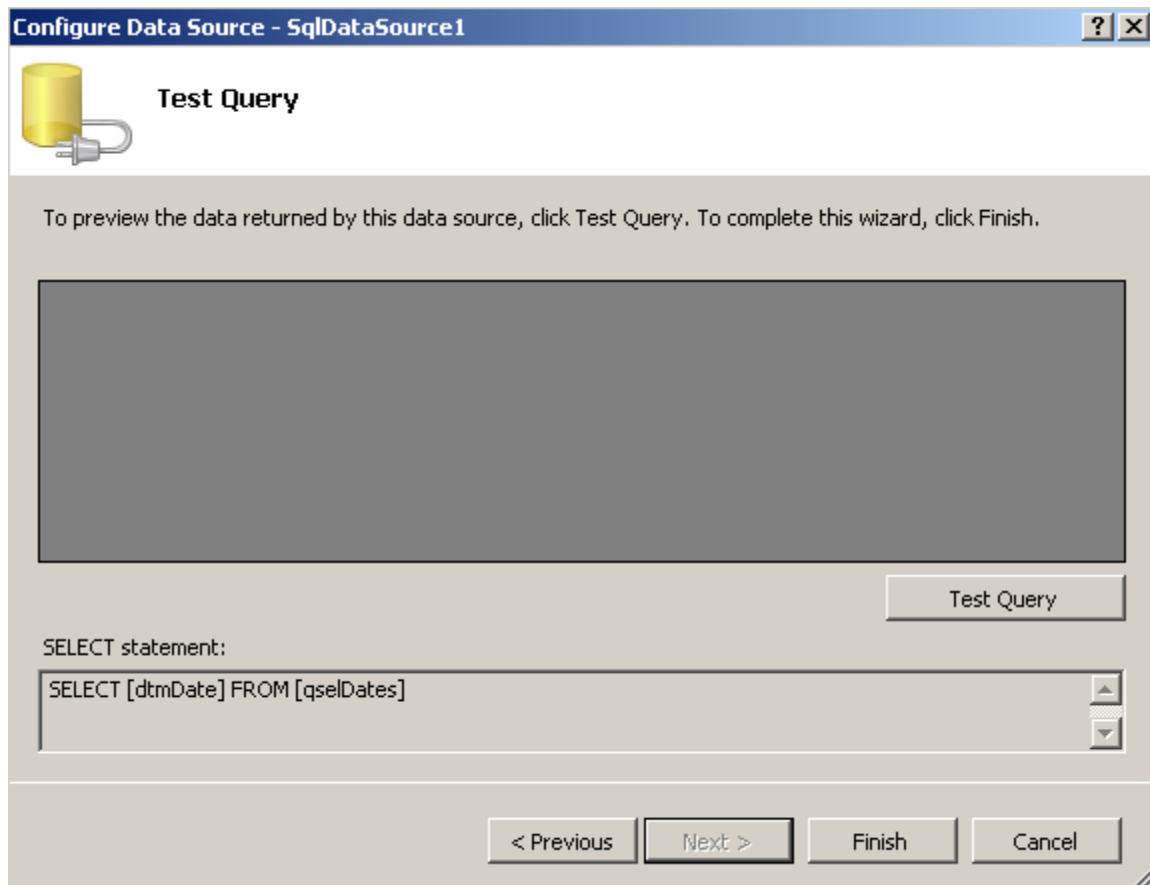

Click Ok at this warning since likely you don't have a web.config to write to locally:

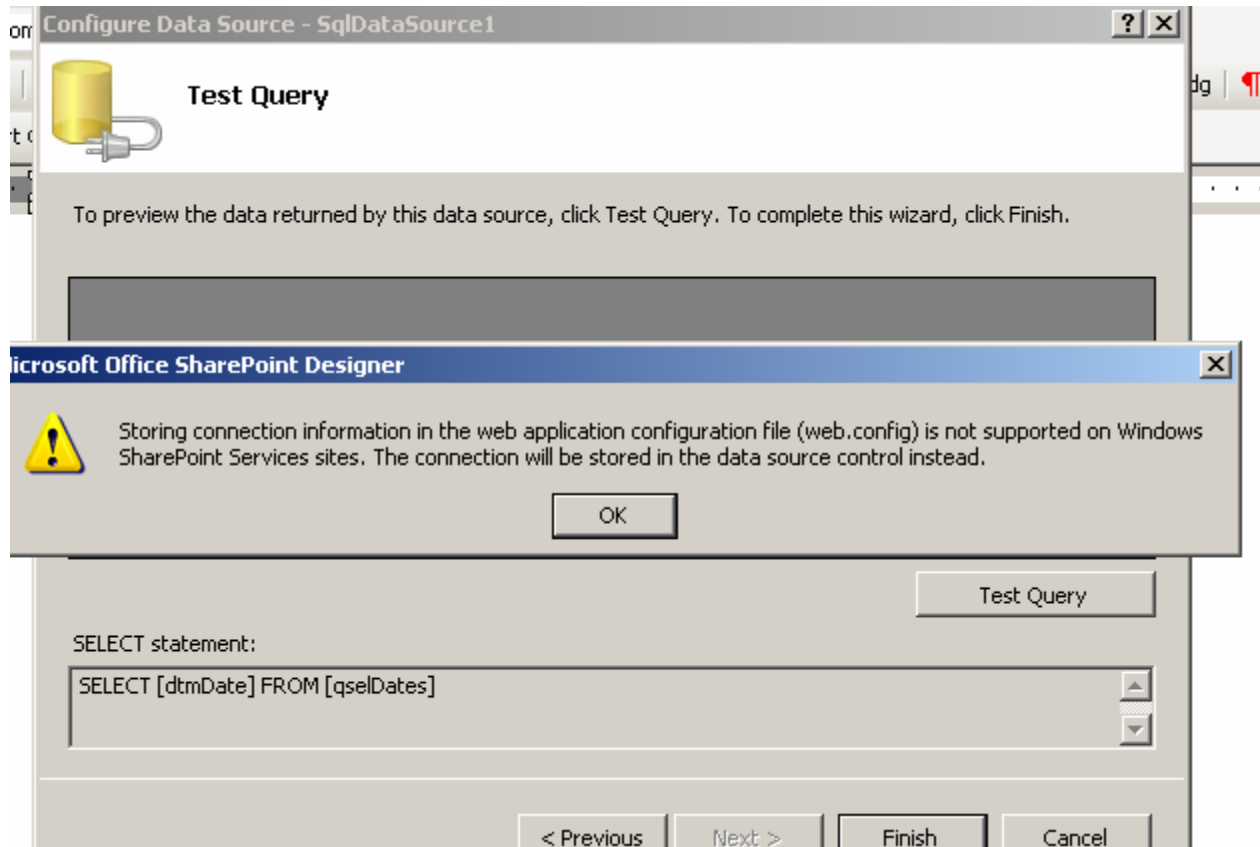

In the grid on your page select the Source by default it is: SqlDataSource1

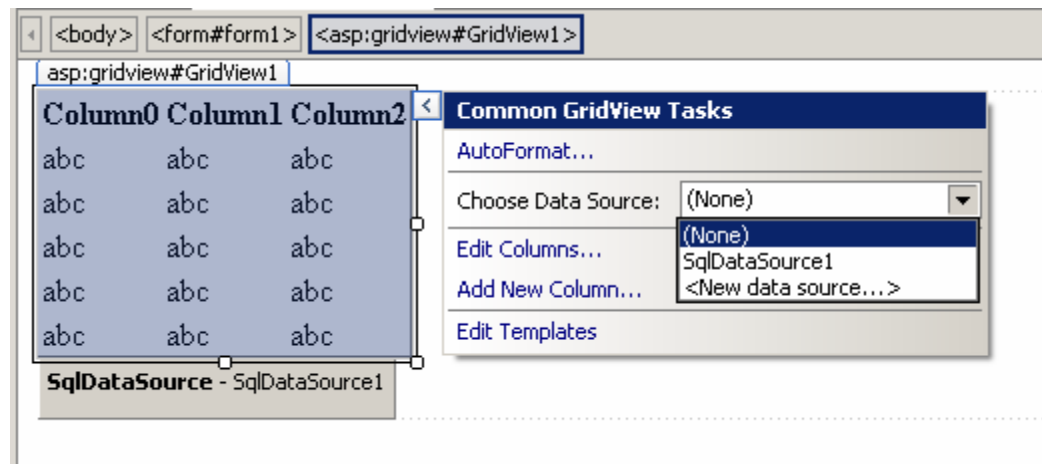

The data is then pulled in:

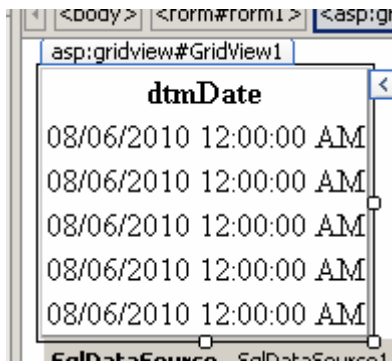

dtmDate
08/06/2010 12:00:00 AM
08/06/2010 12:00:00 AM
08/06/2010 12:00:00 AM
08/06/2010 12:00:00 AM
08/06/2010 12:00:00 AM